

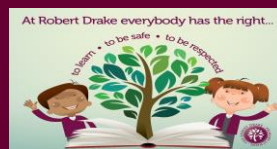

School values:



School Rules:



Welcome back to school to all the children. We hope you had a lovely Easter break.

Visit from the Planetarium

On Tuesday last week we were extremely lucky to have the chance to have a mobile planetarium dome visit the school. Every class got an opportunity to spend some time in the dome learning about different aspects of space e.g. the stars and constellations. Everyone really enjoyed their sessions. This was kindly funded by the Friends of Robert Drake Fundraising Group.

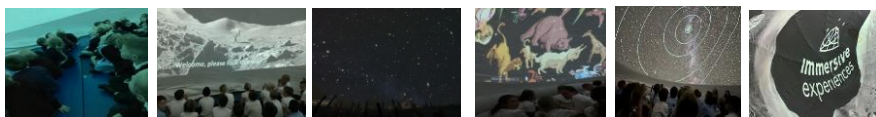

Donations

We are currently kindly asking for any donations of dinosaurs, cars, games and puzzles. Thank you!

Quiz night

The Friends of Robert Drake have organised a Quiz night which will take place this Friday, 26th April 2024 at 7pm, in school. If you would like to book a table please email fordpta9@gmail.com We look forward to seeing you there!



Tel no: 01268 754124

Email Address: admin@robertdrake.essex.sch.uk

Website: www.robertdrake.co.uk

Pupil Support Officer, Mrs Green: welfare@robertdrake.essex.sch.uk

Designated Safeguarding Leads:
Mrs Jackson – Mrs Coe
Deputy Safeguarding Leads:
Mr Smith - Mr Chaplin
Safeguarding Governor:
Mrs Foster

Congratulations to Pegasus who are our Spring Term House Point Winners!

House colours: Term Totals	
Dragon	Green – 2106
Griffin	Yellow – 1778
Pegasus	Blue – 2371
Phoenix	Red - 1573



Total words read by the pupils of Robert Drake to date:
33,071,349!

Congratulations to Dillan on reading over 2 million words!

PE Days

CLASS	DAYS
EYFS	Wed and Thu
ER	Thu and Fri
NB	Mon and Fri
SG	Mon and Fri
ML	Tue and Thu
CMDH	Tue and Fri
DC	Tue and Fri
KS	Mon and Wed
DN	Tue and Fri
NP	Tue and Fri

All jewellery must be removed for PE lessons by the pupils themselves or at home before coming to school.

Menu

Details for this week's menu can be found at:
<https://robertdrake.co.uk/about-us/school-dinner-menu>

Diary Dates (all dates are subject to change)

- 22 April: Year 5/6 Mini Tennis
- 26 April: Fundraisers Quiz Night
- 8 May: Character and Life Skills event Year 5/6
- 9 May: 9am Tea and Talk with Mrs Jackson
- 10 May: EYFS trip to Barleylands
- 13 May: SAT's week
- 22 May: Year 6 Rounders Tournament
- 23 May: KS1 trip to Sealife Adventure
- 24 May: Mad Hair Day
- 3-21 June: Year 4 Multiplication Tables Check
- 13 June: Junior Music Festival, Cliffs Pavilion
- 14 June: Year 3/4 Trip to Museum of Power
- 17 – 21 June: Year 6 Residential trip to Stubbers
- 19 June: KS1 Summer games - Deanes
- 21 June: Year 3/4 Parent Involvement morning
- 24 June: 2.30 pm Tea and Talk with Mrs Jackson
- 24 – 28 June: Book Fair
- 25 – 26 June: Year 6 Secondary School Transition days
- 26 June: 9am Year 5 Class Assembly
- 27 June: Sports Day
- 28 June: Year 5 Danbury Trip
- 2 July: Railway Children production to school
- 6 July: Summer Fun Day
- 10 July: District Sports
- 11 July: Reports and Open Evening
- 15 July: Leavers' Disco
- 23 July: 9am Leavers' Assembly

<p>Nut Free School/Packed Lunches</p> <p>The Robert Drake Primary is NUT FREE. We have pupils with severe air borne nut allergies and to safeguard our children all visitors must refrain from eating nuts and nut based products for at least 6 hours before visiting the school.</p> <p>- All packed lunches should be healthy and nut free.</p> 	<p>Pre-Loved Uniform Shop</p> <p>Each item is priced at £1.00; all payments to be made via ParentPay.</p> <p>Purchases can be made as follows:</p> <ul style="list-style-type: none"> - The pre-loved uniform shop is open in the small hall at 3.15 pm on the last Friday of each month - Parents/carers can email into admin@robertdrake.essex.sch.uk with details of the items they require, ie, item required, size, gender, etc - Parents/carers can enquire at the school office. 
<p>Water Bottles</p>  <p>It is important that all pupils bring in a water bottle each day filled with plain water; it can be filled up at water stations during the day. This helps the children to remain hydrated and helps them to focus on their learning - 'knowing more and remembering more'.</p> <p>The water bottles should have a sports cap to avoid spills.</p>	<p>Uniform</p> <p>All pupils should adhere to the school's uniform policy. The policy can be found on the school's website at https://robertdrake.co.uk/about-us/school-uniform</p>  <p>Please ensure that all items of uniform are clearly labelled.</p> <p>A reminder that if hair can be tied up, then it should be.</p>
 <p>Robert Drake promotes healthy living and seeks to provide a no smoking environment, both within the school building and grounds, that help protect the health of the whole school community and visitors to the school. Also, the effect of second hand smoking has been shown to cause serious health issues.</p> <p>We would therefore like to request that parents and carers refrain from smoking near the school and around other parents and children</p>	<p>School Premises / Parking</p>  <p>Please note that dogs should not be brought on to the school grounds at any time, unless they are assistance dogs for the blind; this includes whether on a lead or being carried.</p> <p>We would also request that all parents/carers respect the school's neighbours and only park legally and with consideration for others. For safety reasons, at no time of the day should cars pull into the school's driveway.</p> 
<p>School Council</p>  <p>School Councillors are voted for by the children during the school year. Two per class.</p> <p>The councillors meet regularly and discuss and decide upon events and changes they would like to put forward, ie, menu items, fundraising days, sport played in school, to give some examples.</p> <p>Details of the most recent council meeting will be shared on the next newsletter.</p>	<p>Clubs</p>  <p>There are several clubs that take place at the school every week; full details are available on the school's website https://robertdrake.co.uk/clubs or from the office.</p> <p>Taking into account parents' views at the Tea and Talk sessions, the school has introduced new clubs and is trying to provide a broad spectrum of clubs available, and these include, among others, drama, football, karate, netball, computing, music, fencing, crafting & Bricks4Kidz.</p>
<p>Friends of Robert Drake</p> <p>The school has an active fundraising group. They are always looking for volunteers and hold regular meetings at the school; everyone is welcome.</p> <p>They can be contacted through their Facebook page:</p>  <p>'Friends of Robert Drake School' Please check out their site for full details of forthcoming fundraising events.</p>	<p>Pupil Premium / Free School Meals</p> <p>You may register your child for Free School Meals if you receive a range of benefits with qualifying conditions such as Income Support, Income-based Jobseeker's Allowance, Income-related Employment and Support Allowance and Child Tax Credit, Working Tax Credit run-on, and Universal Credit.</p> <p>If you think you may be eligible:</p> <p>If your child is in Year 2 or below, please call the School Office and we will send you through a form to complete.</p> <p>If your child is in Years 3—6, Essex County Council has an online application form on their website: https://www.essex.gov.uk/free-school-meals</p>

Is my child too ill for school?

It can be tricky deciding if you child is too ill for school. Please find below a link to the NHS website which provides guidance on common childhood illnesses and advice. [Is my child too ill for school? A parent's guide to keeping kids healthy this school term](#)